

PLAN SHOWING THE PROPOSED RESIDENCE FLATS AT
 PLOT NO. 90, S.NO. 53/2 OF NO. 143 PERUNGUDI VILLAGE
 THIRUMALAI NAGAR, MADRAS-96.
 Layout sanction No. D.T.P. 3/13.

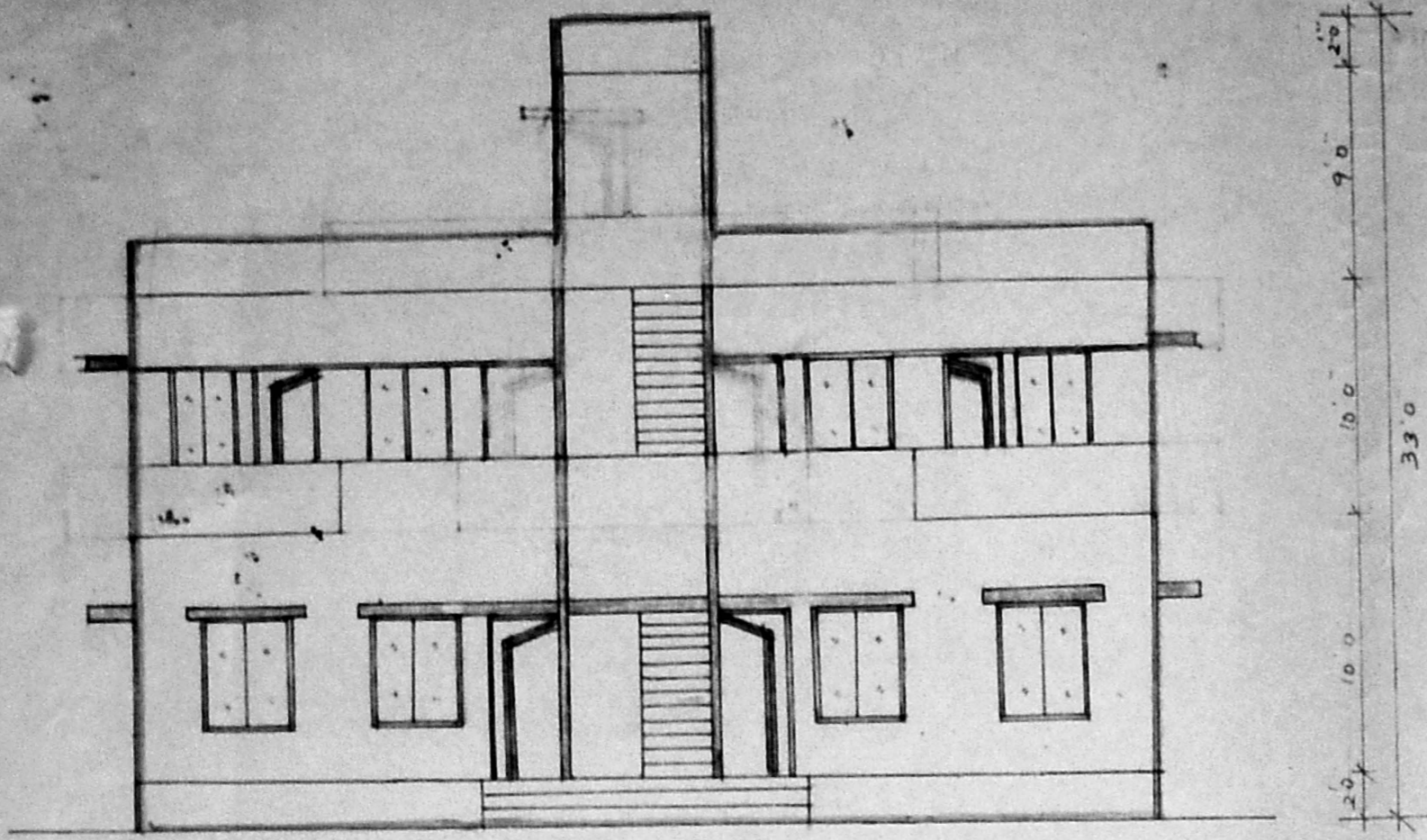

ELEVATION

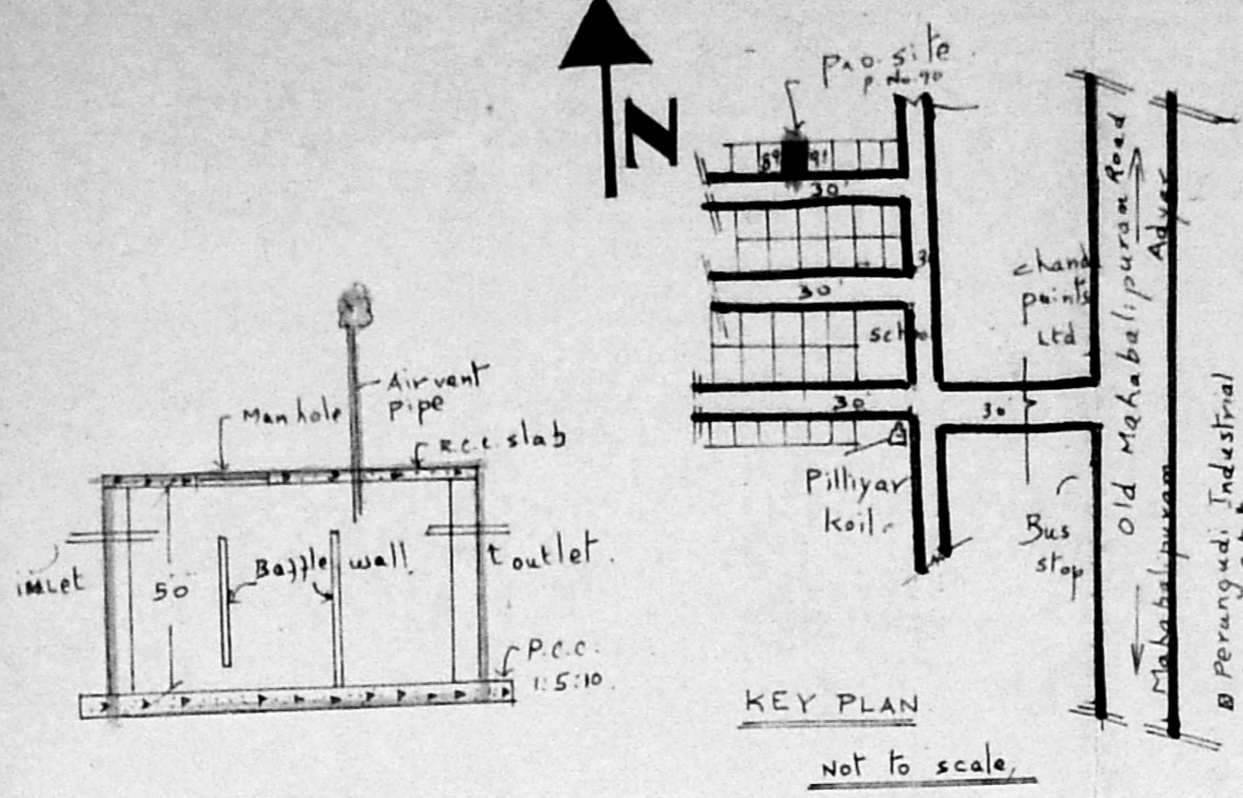

KEY PLAN
 not to scale

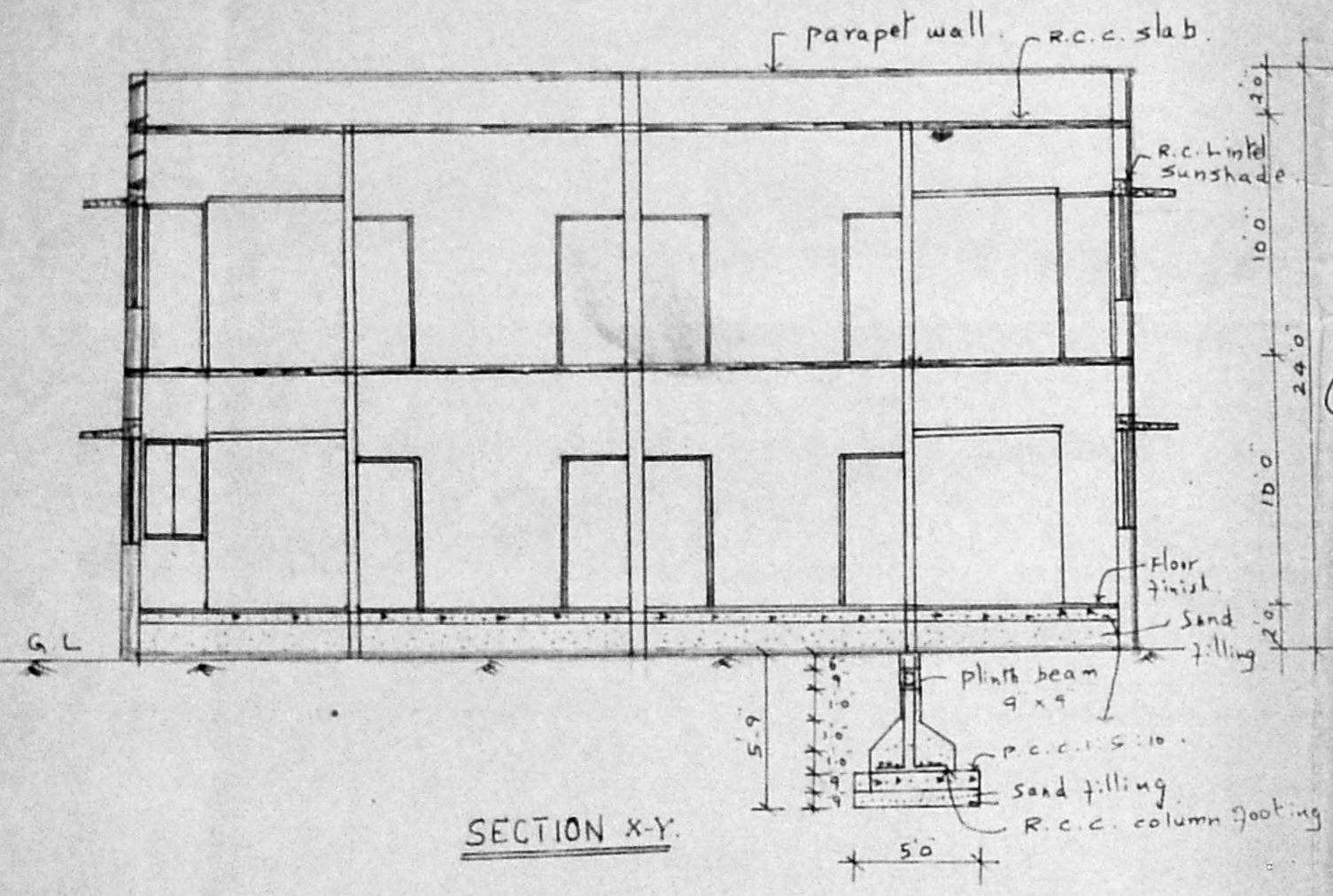

SECTION X-Y

SECTION OF SEPTIC TANK

Planning Permit No. A/16423/319/94
APPROVED
 SUBJECT TO THE CONDITIONS IN
 THIS OFFICE ETTEL
 No. A2/10002/94 dated 23/9/94
 FOR MEMBER SECRETARY
 MADRAS METROPOLITAN
 DEVELOPMENT AUTHORITY
 MADRAS 600 008.

22/9/94

23/9

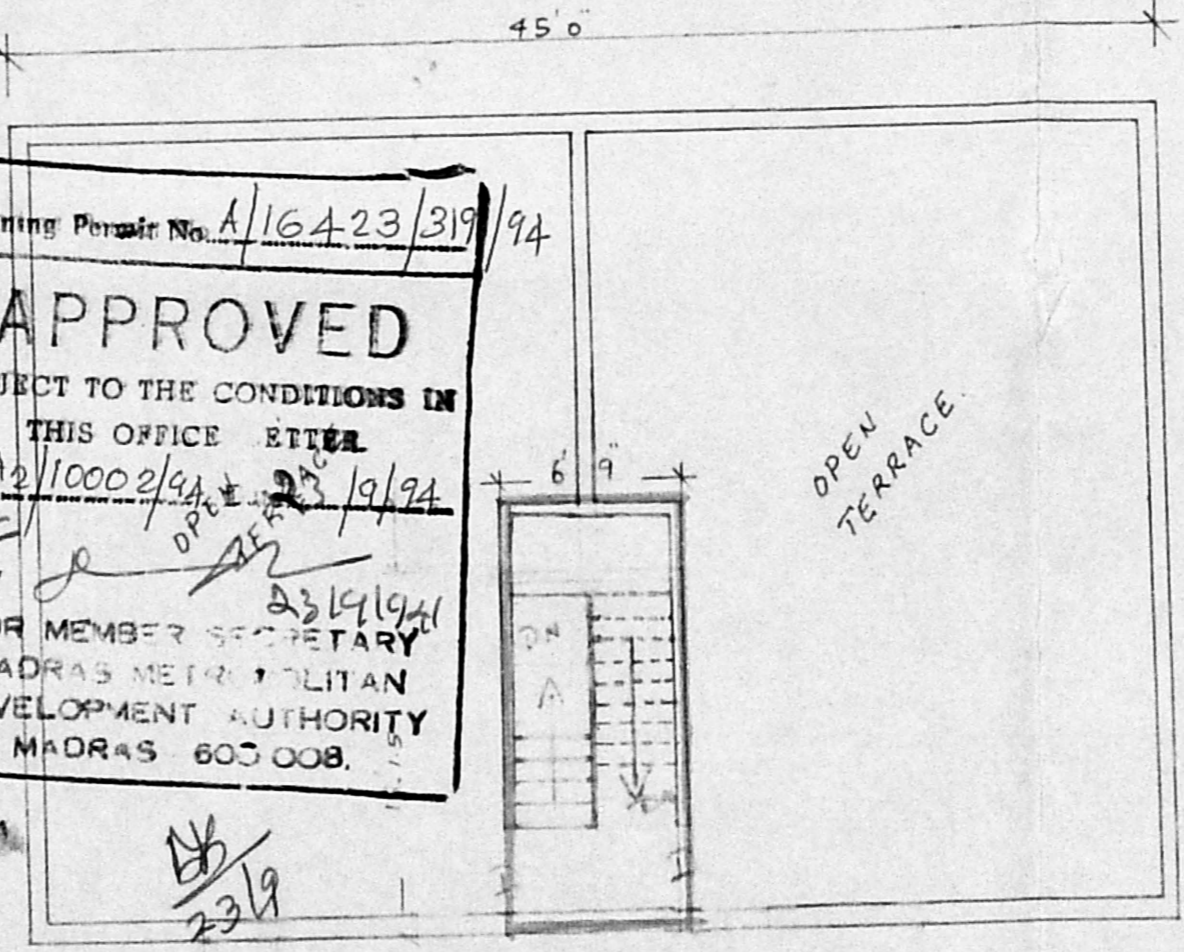

TERRACE FLOOR PLAN

Area Details.

Plot Area: 2400 sq.ft.
 Plinth Area: G.F. 1350 sq.ft.
 F.F. 1547.25 sq.ft.
 S.F. 88.59 sq.ft.

Joinery Details

D Teakwood door 3-3 x 7-0
 D1 country wood door 3-0 x 6-6
 D2 " " 2-6 x 6-0
 W. c.w. glazed window 4-0 x 4-6
 W1 " " 3-0 x 4-6
 W2 " " 3-0 x 3-6
 V Ventilator 2-0 x 1-6

Revised specification A2/10002/94

- Specifications**
- Brick work in c.m. 1:5 using country Bricks
 - plastering with c.m. 1:5, 12 mm Thick.
 - R.C.C. roof slab with 20mm blue metal with sufficient reinforcement.
 - weathering course with brick jelly lime concrete.
 - Flooring with mosaic tiles laid in c.m. 1:3 over mat. concrete 1:5:10.

INDEX.	Scale
Pro	1 : 8 0
Road	1 : 16 0
Boundary	

J. S. ARIVAZHAGAN, D.C.E.,
 Licensed Surveyor,
 PERUNGUDI TOWN PANCHAYAT,
 Consulting Engineer & Contractor
 Res: No. 6, Thirumalai Nagar,
 PERUNGUDI, MADRAS-96.

OWNER. LICENSED SURVEYOR

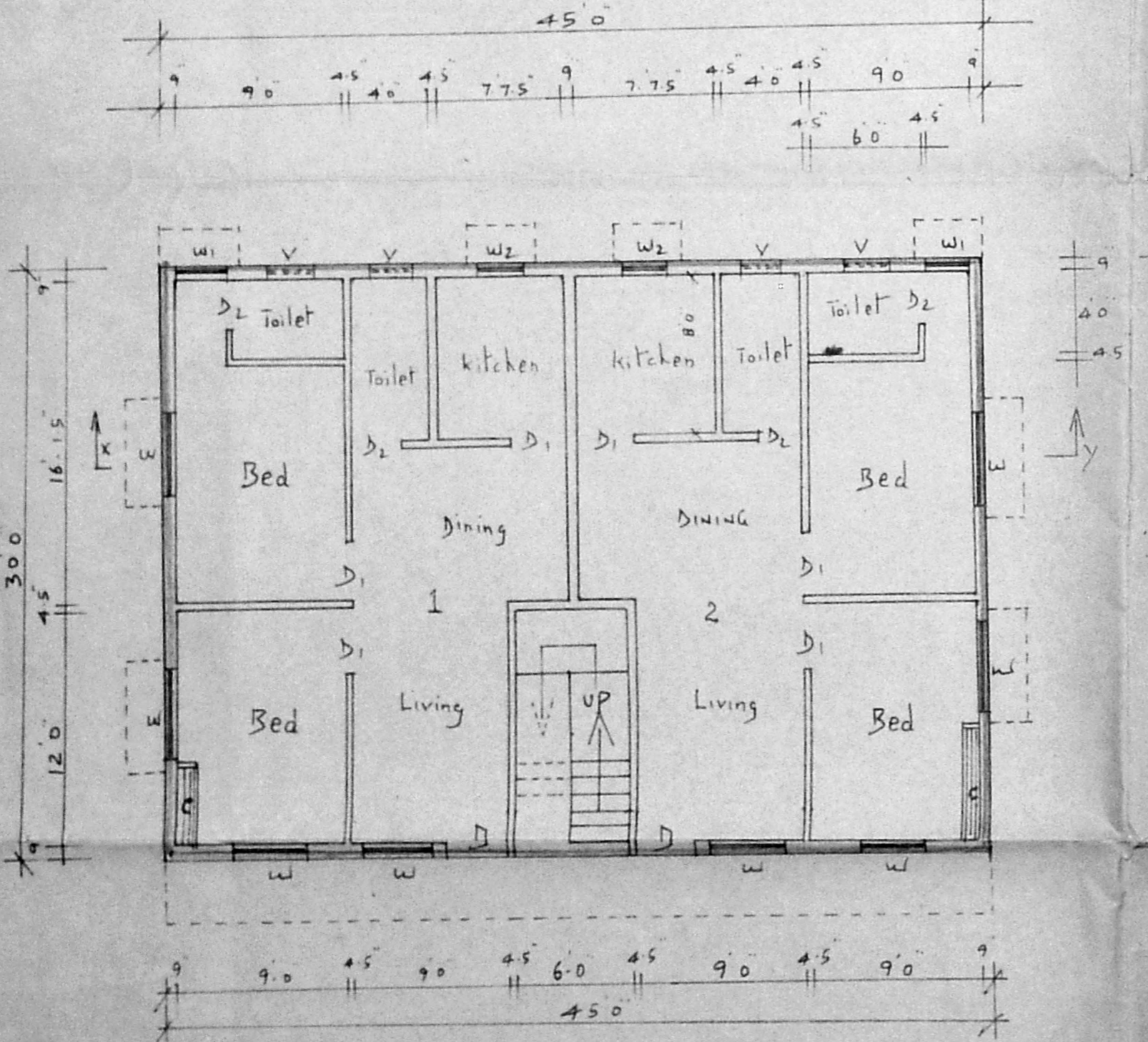

GROUND FLOOR PLAN

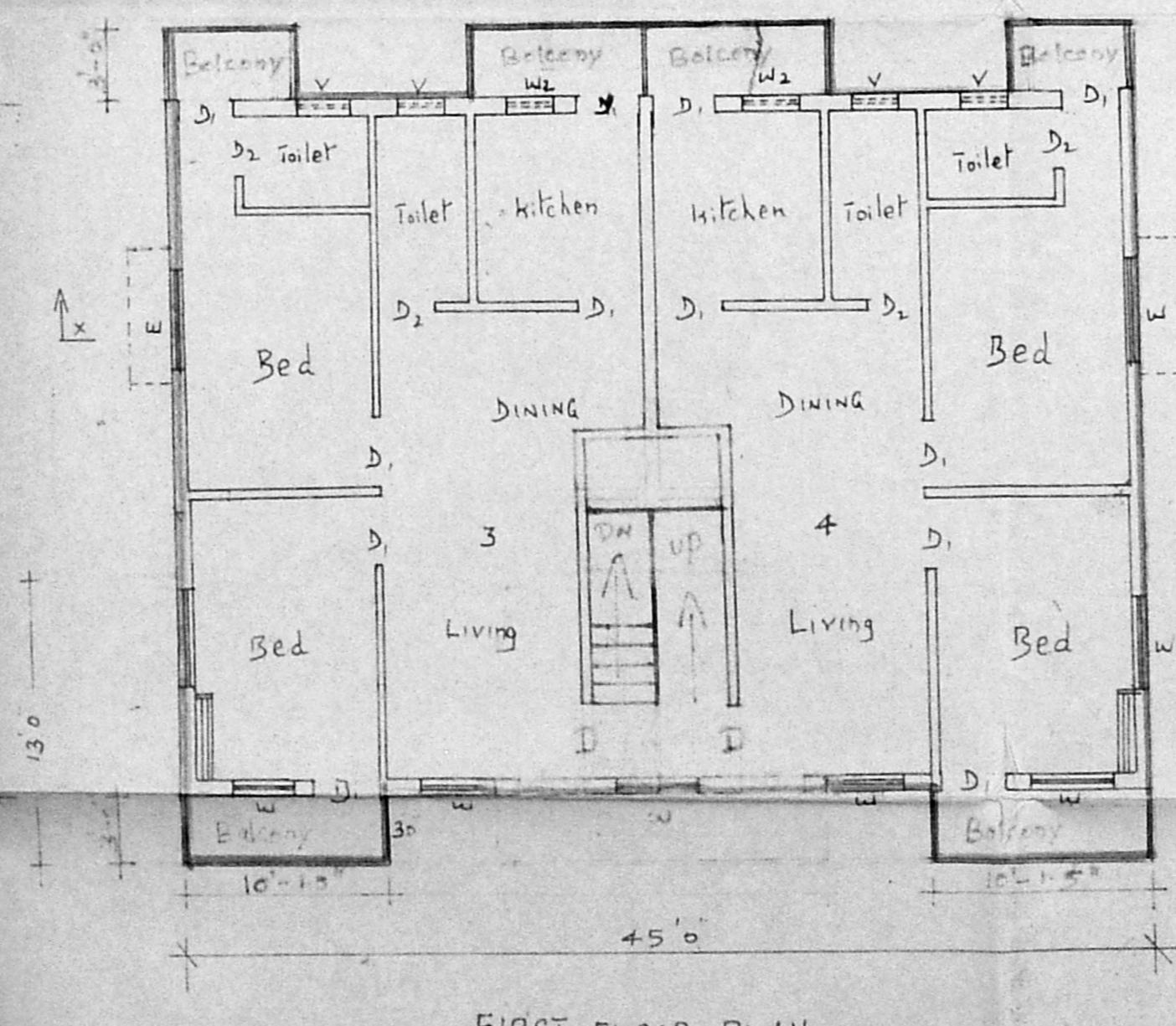

FIRST FLOOR PLAN

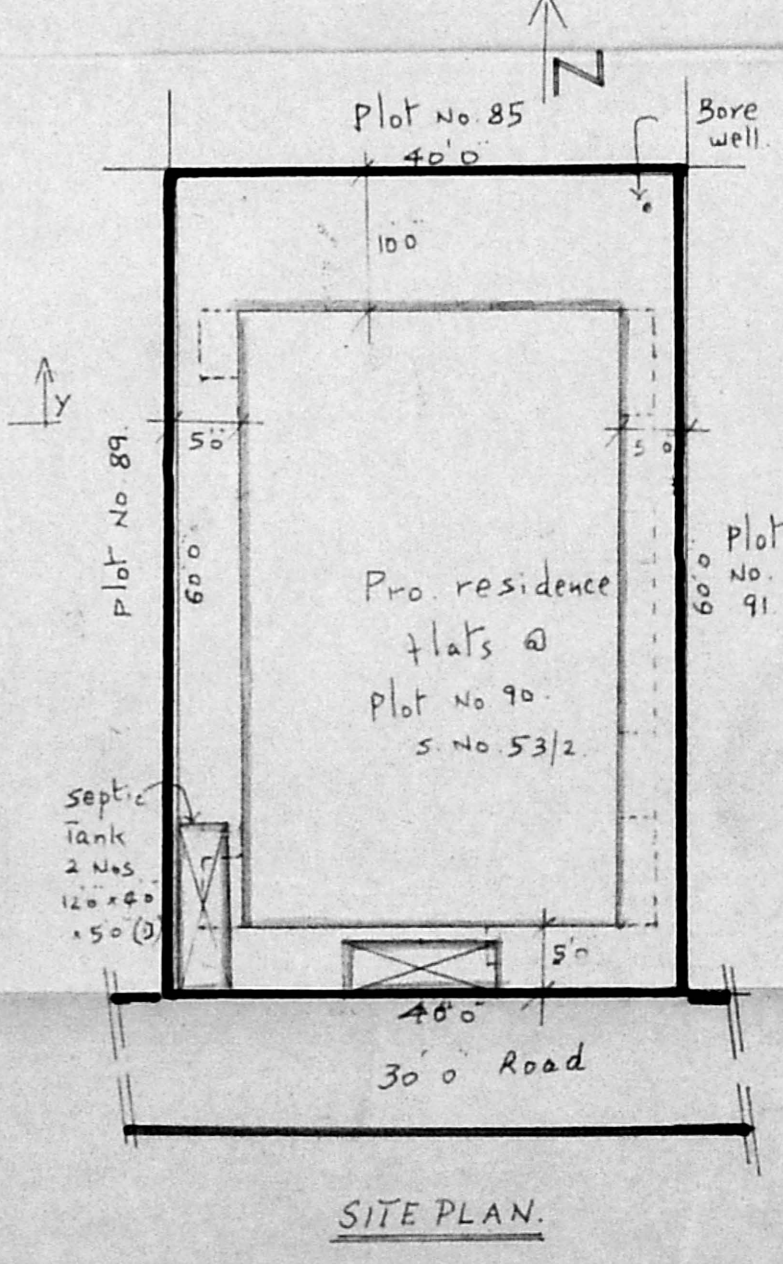

SITE PLAN